



Dashboard Consulta UNAB Pregrado 2020 **Titulados**

Vicerrectoría de
Aseguramiento de la
Calidad
2021

| | | |
|----------|------------|--------|
| Facultad | Carrera | Campus |
| Todas | ENFERMERÍA | Todas |

| | | |
|-----------------|-----------------|-----------------|
| Respuestas 2018 | Respuestas 2019 | Respuestas 2020 |
| 458 | 580 | 447 |

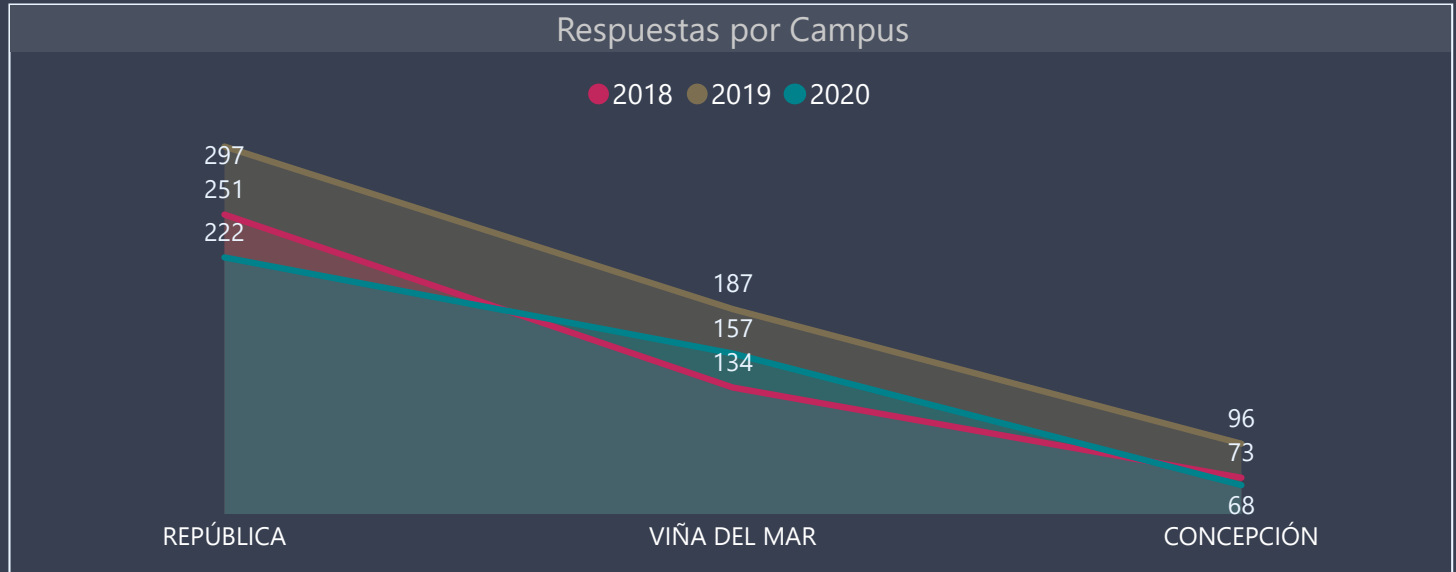
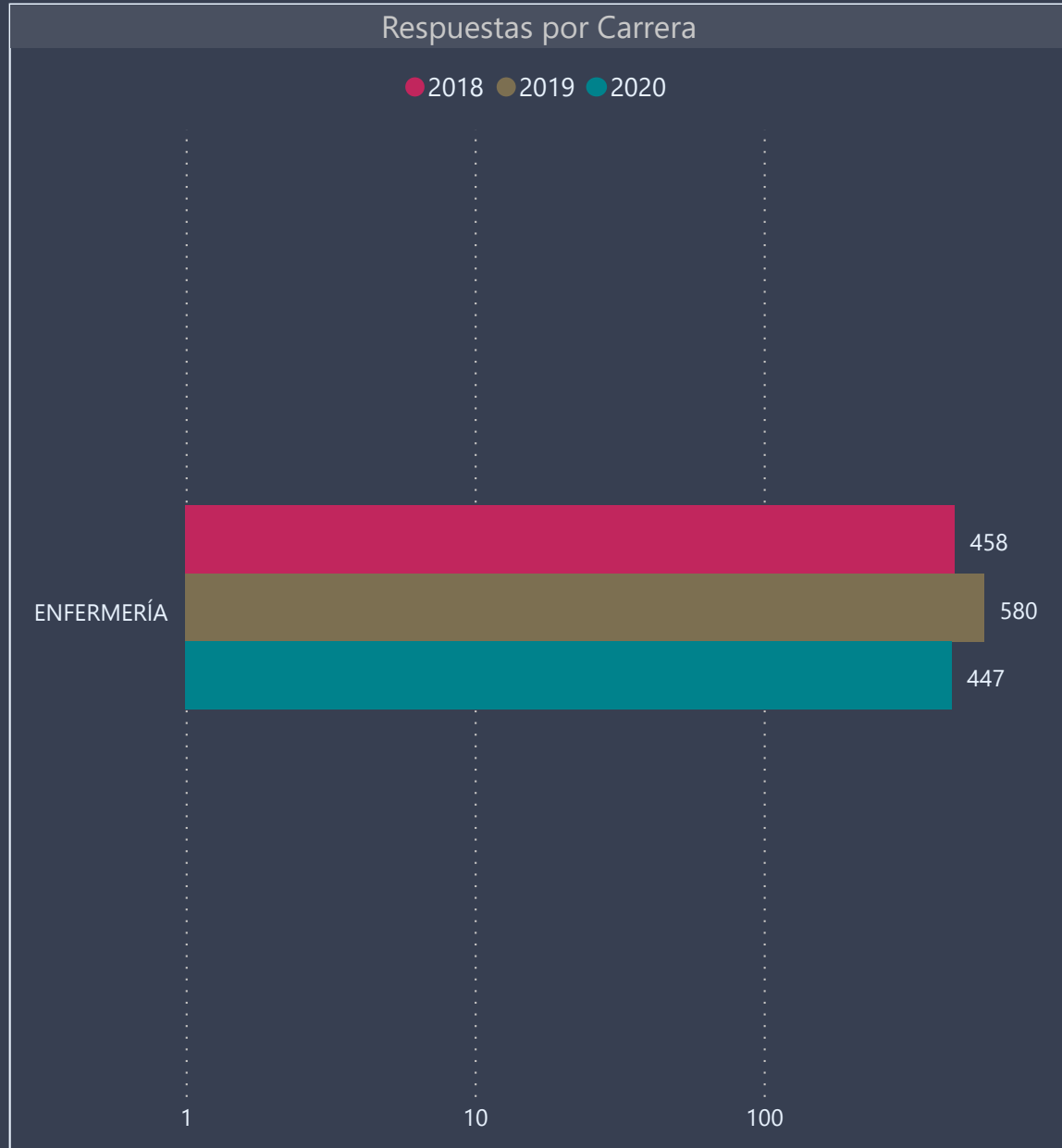

Empleabilidad

Empleabilidad

| | | | | | |
|----------|------------|--------|-----------------|-----------------|-----------------|
| Facultad | Carrera | Campus | Respuestas 2018 | Respuestas 2019 | Respuestas 2020 |
| Todas | ENFERMERÍA | Todas | 458 | 580 | 447 |

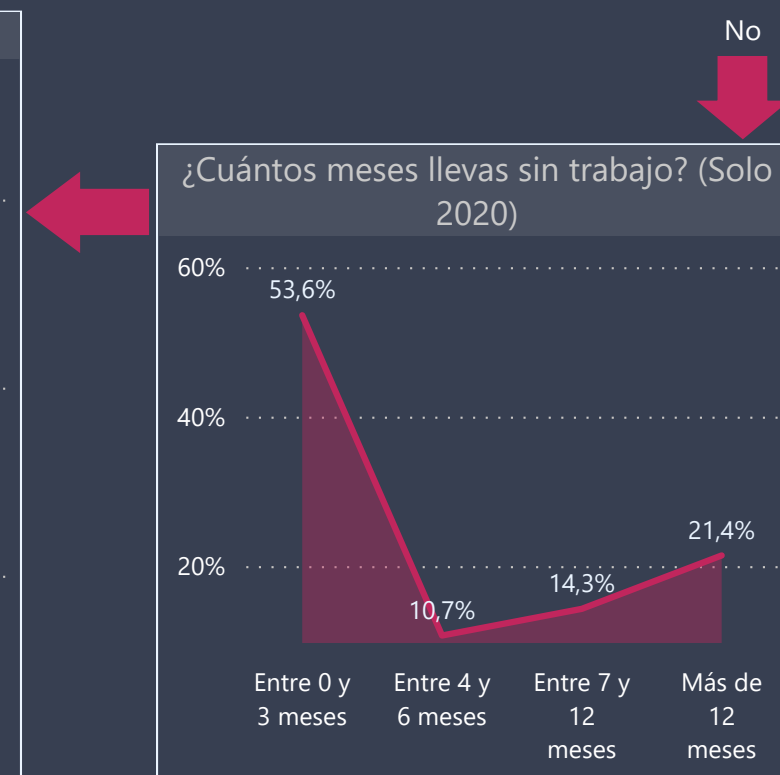
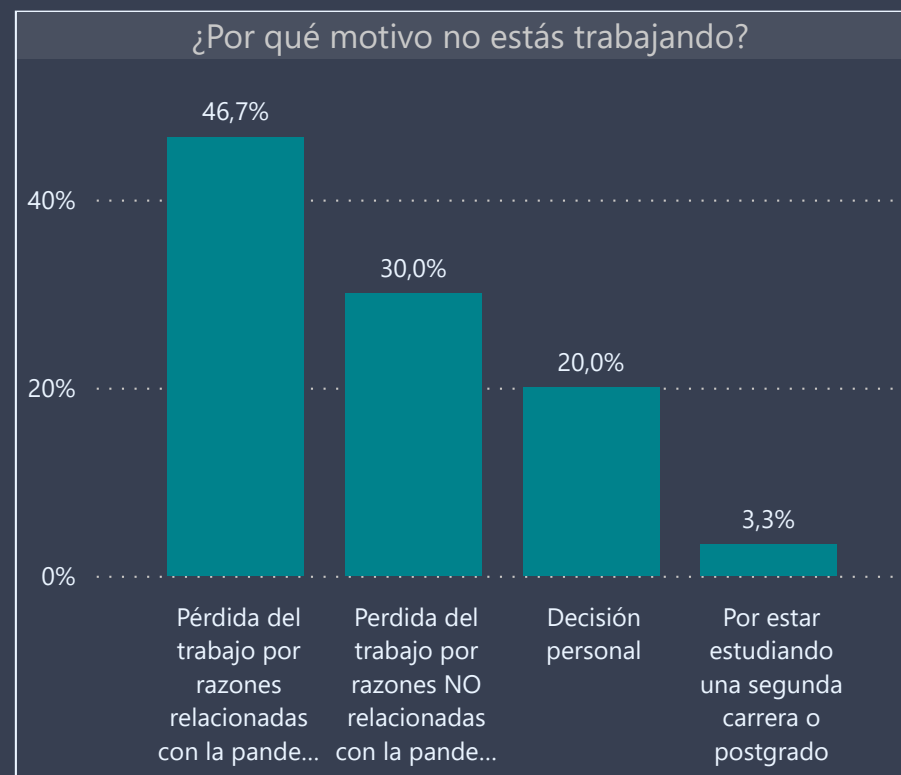
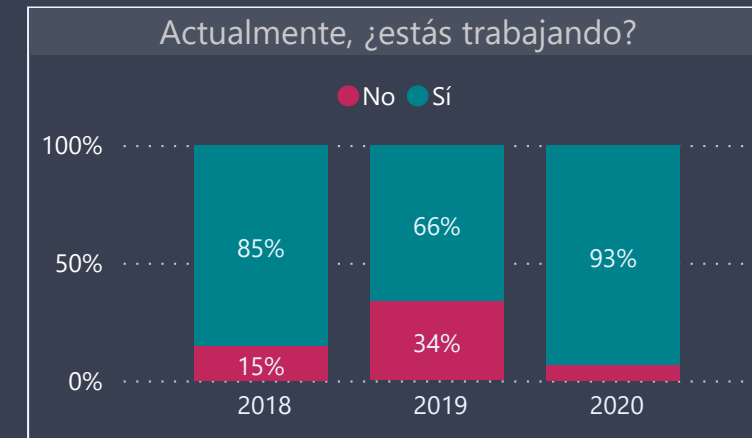
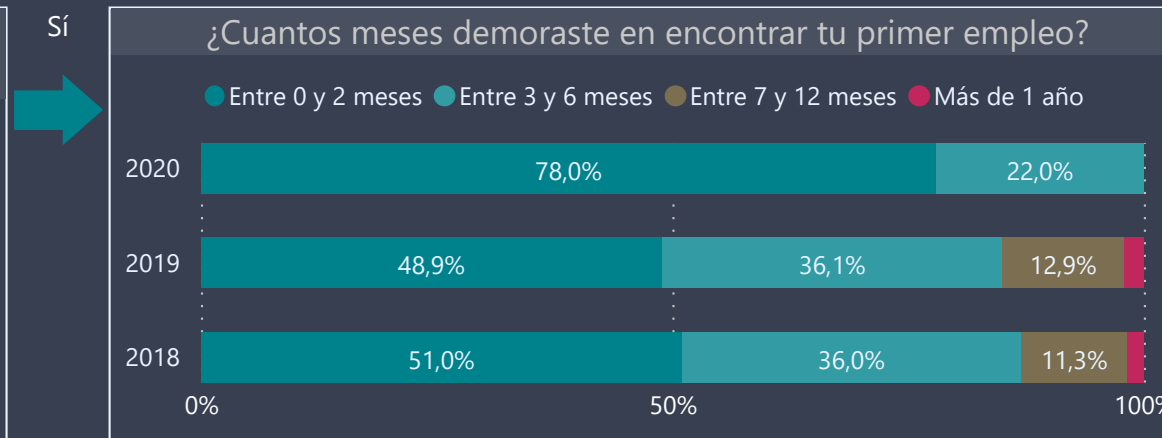
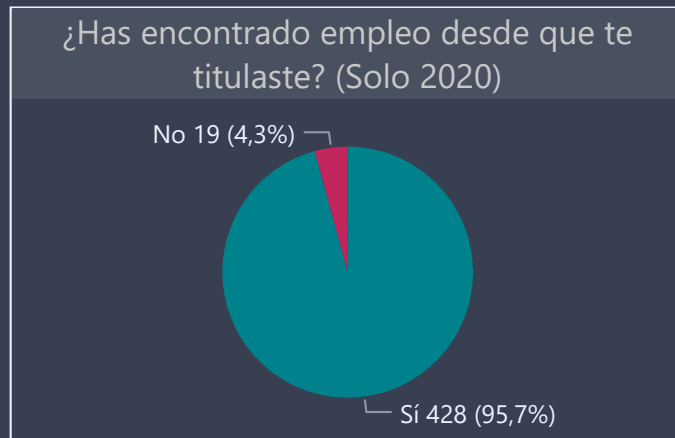

Facultad:

Carrera:

Campus:

| Respuestas 2018 | Respuestas 2019 | Respuestas 2020 |
|-----------------|-----------------|-----------------|
| 458 | 580 | 447 |

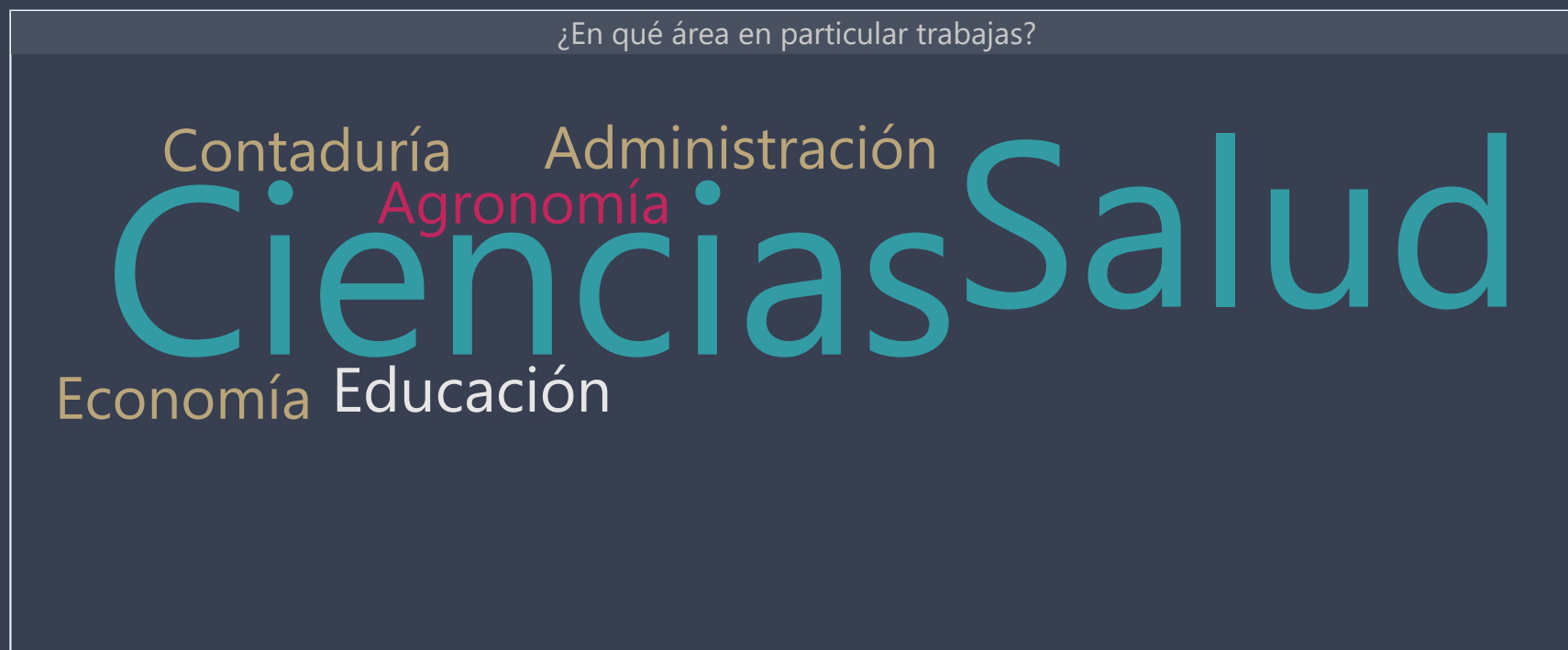
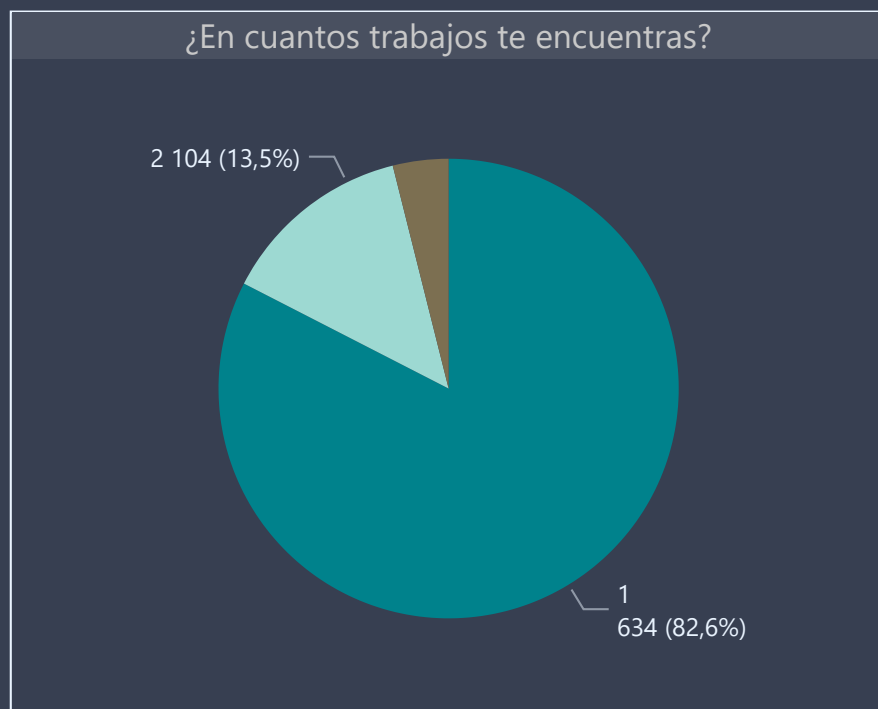
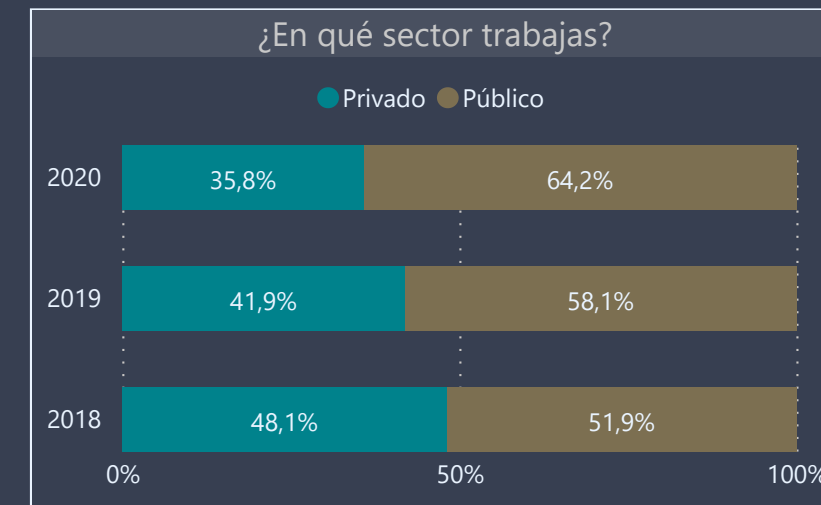
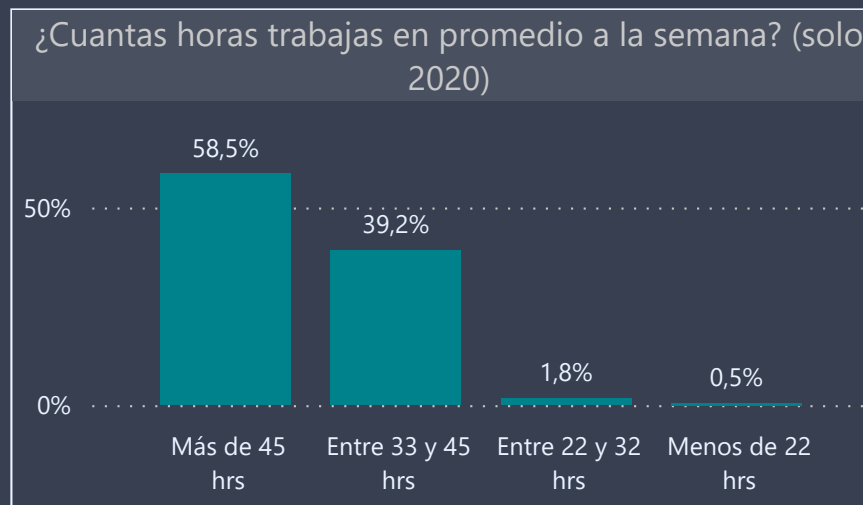
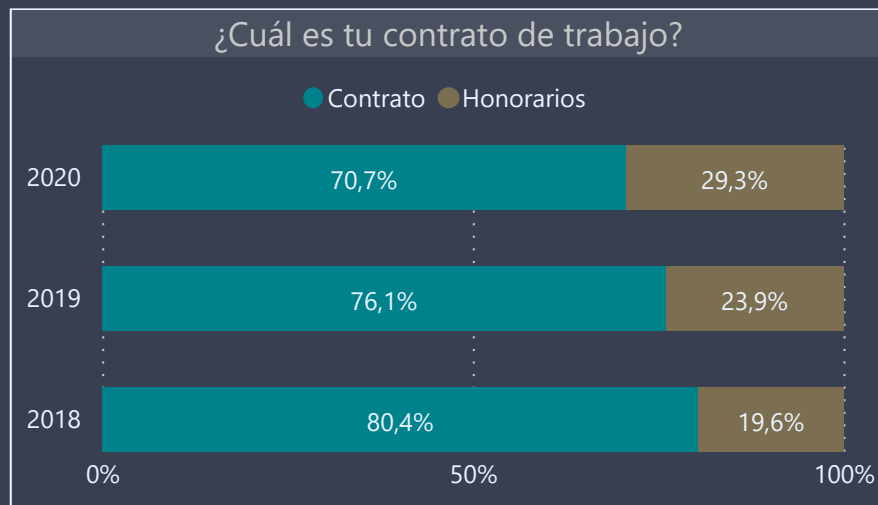

| | | |
|----------|------------|--------|
| Facultad | Carrera | Campus |
| Todas | ENFERMERÍA | Todas |

| | | |
|-----------------|-----------------|-----------------|
| Respuestas 2018 | Respuestas 2019 | Respuestas 2020 |
| 458 | 580 | 447 |

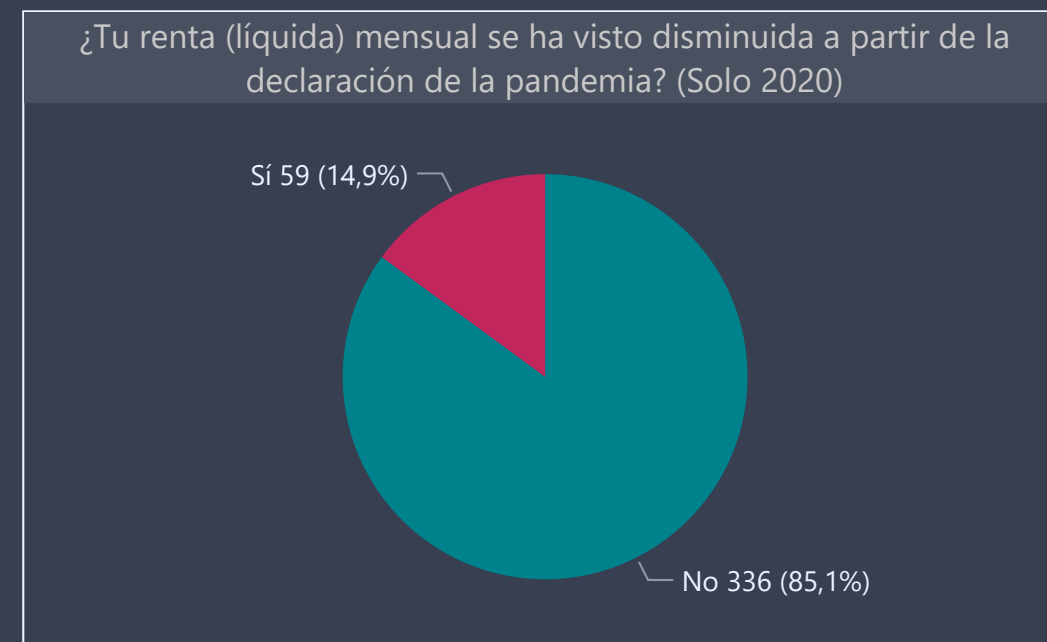
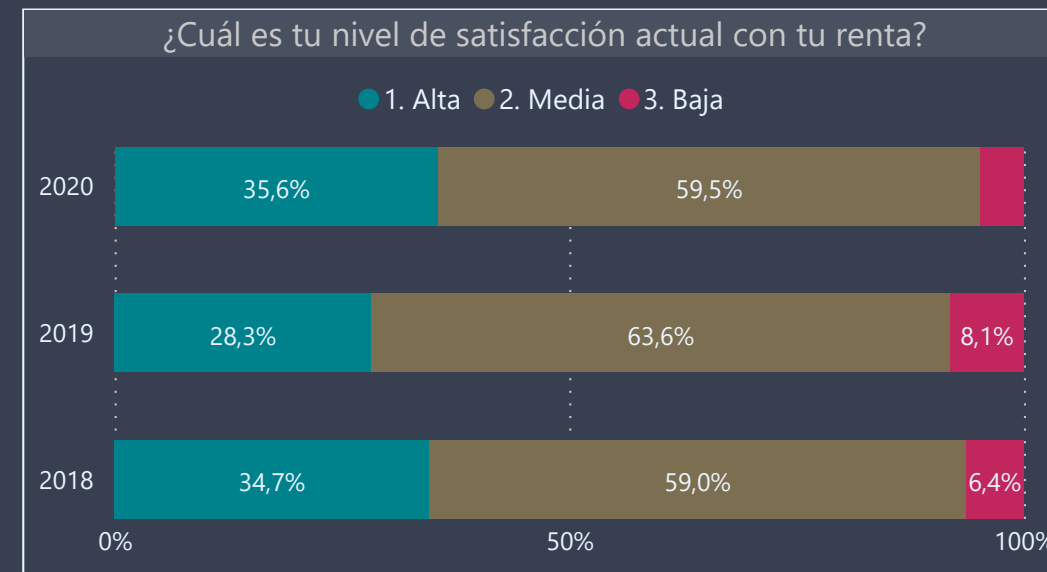
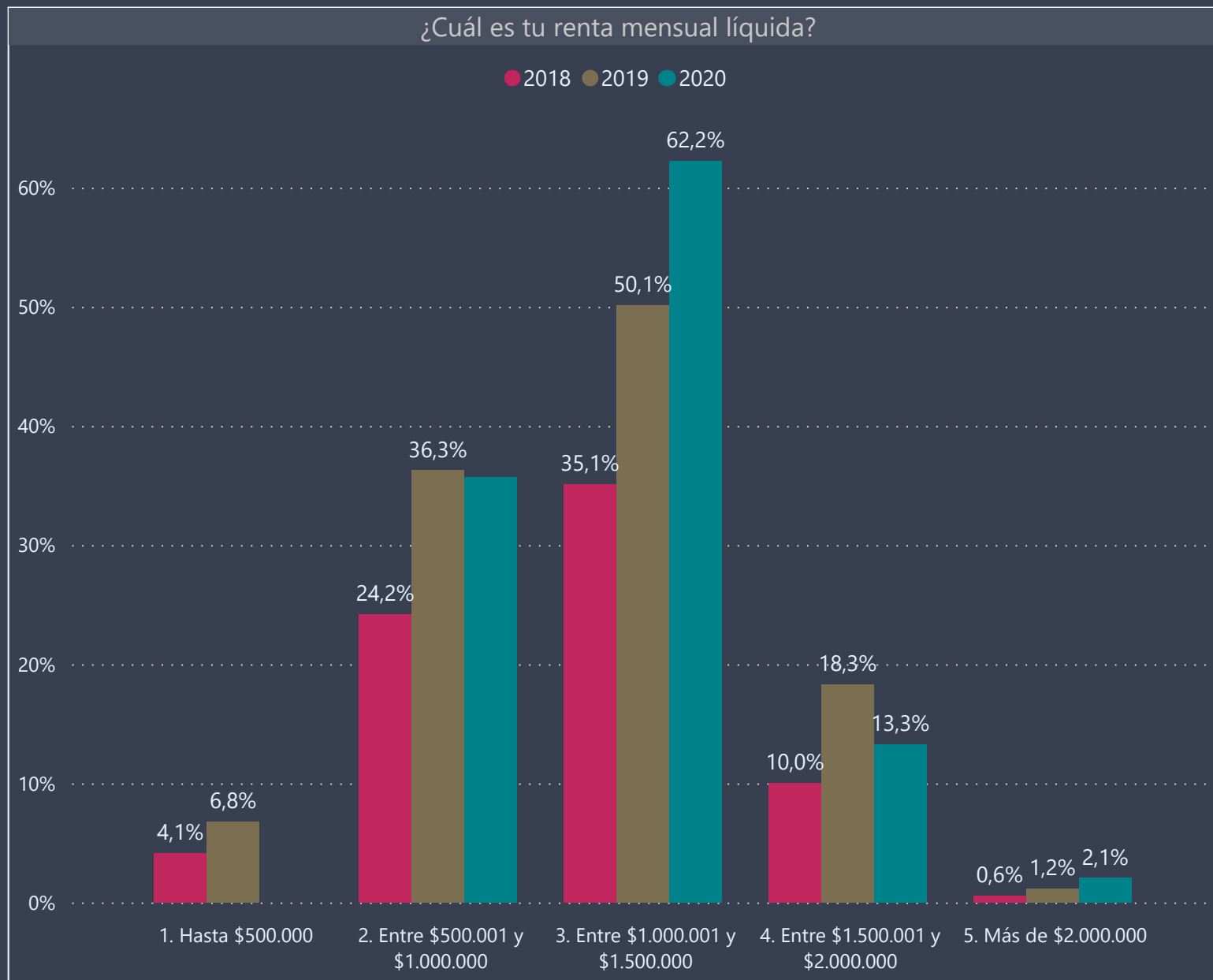

Percepción

Esta sección está constituida por enunciados pertenecientes a una escala Likert consultados entre los años 2018 y 2020. Las variables de esta escala corresponden a un nivel de medición ordinal, sin embargo, para efectos de la visualización y análisis de los resultados, se recodificaron los resultados para transformar las variables a un nivel nominal: las valoraciones 'Muy de acuerdo' y 'De acuerdo' fueron consideradas como "Favorables" y **se muestran en la sección verde de los gráficos**, mientras que las calificaciones 'En desacuerdo' y 'Muy en desacuerdo' se reagruparon como "Desfavorables" en **color carmesí**.

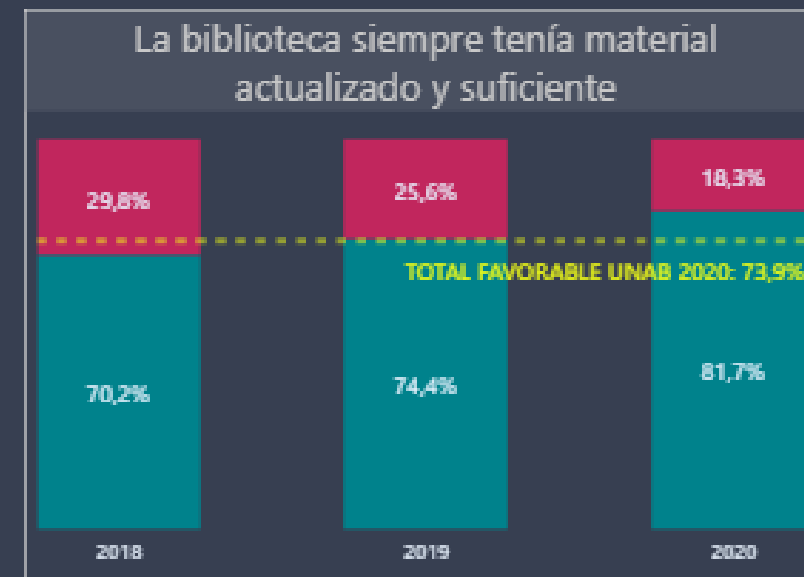

La **línea puntuada amarilla** representa el promedio de respuestas favorables del total de la Universidad en el año 2020

| | | |
|----------|------------|--------|
| Facultad | Carrera | Campus |
| Todas | ENFERMERÍA | Todas |

| | | |
|-----------------|-----------------|-----------------|
| Respuestas 2018 | Respuestas 2019 | Respuestas 2020 |
| 458 | 580 | 447 |

Plan de estudios y perfil de egreso

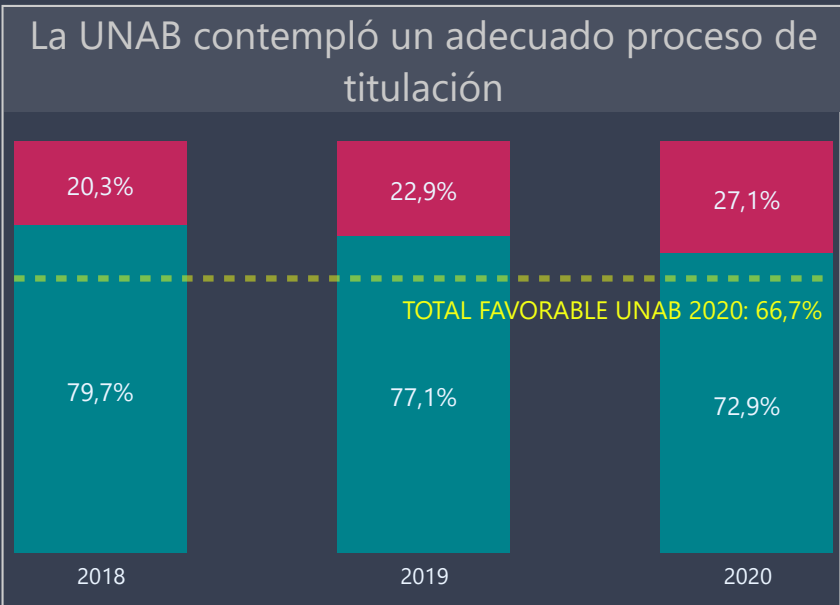
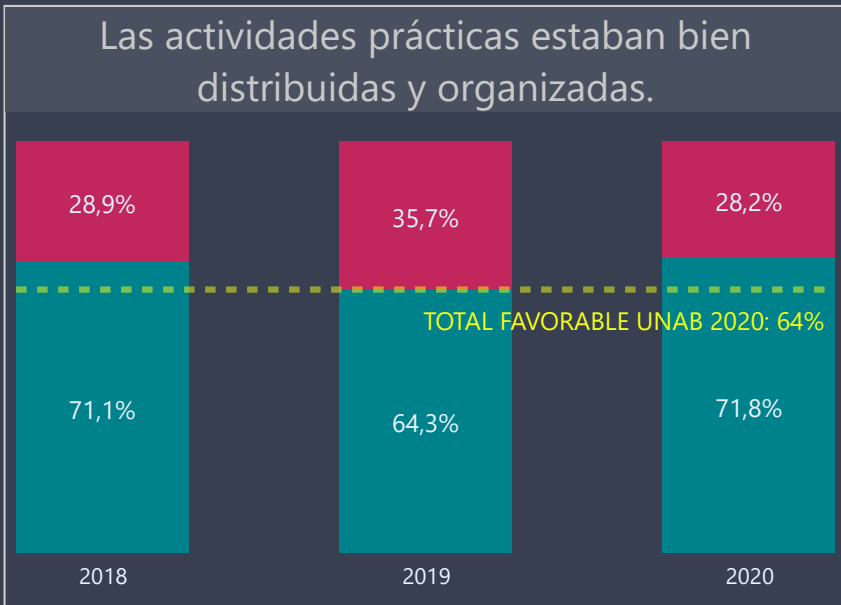
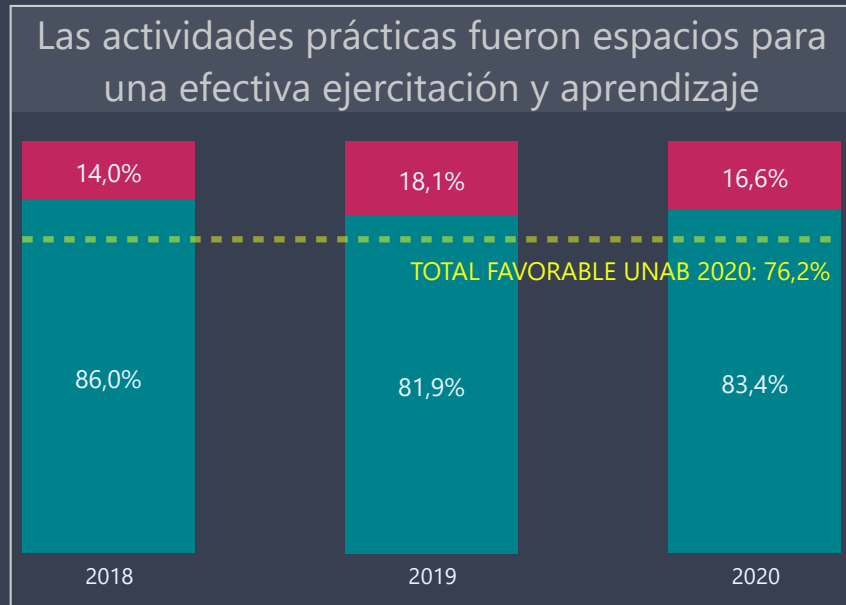
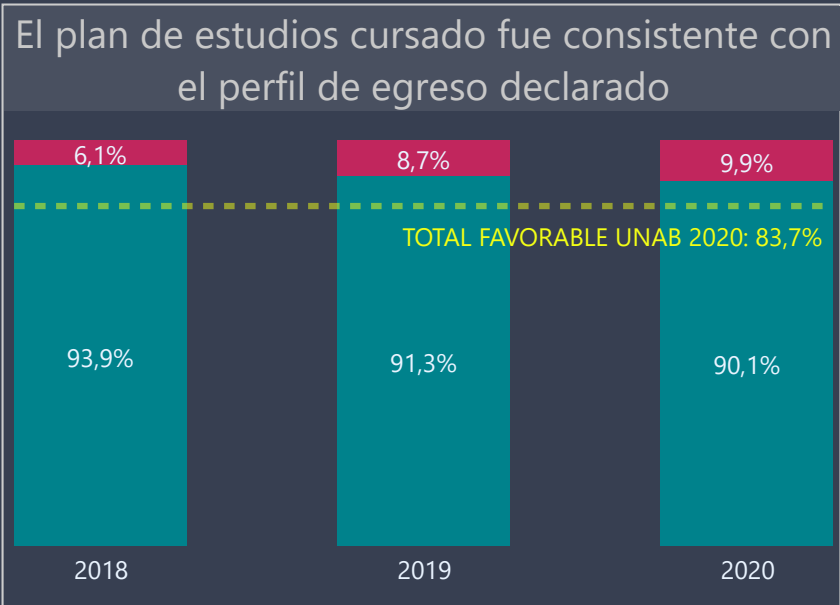
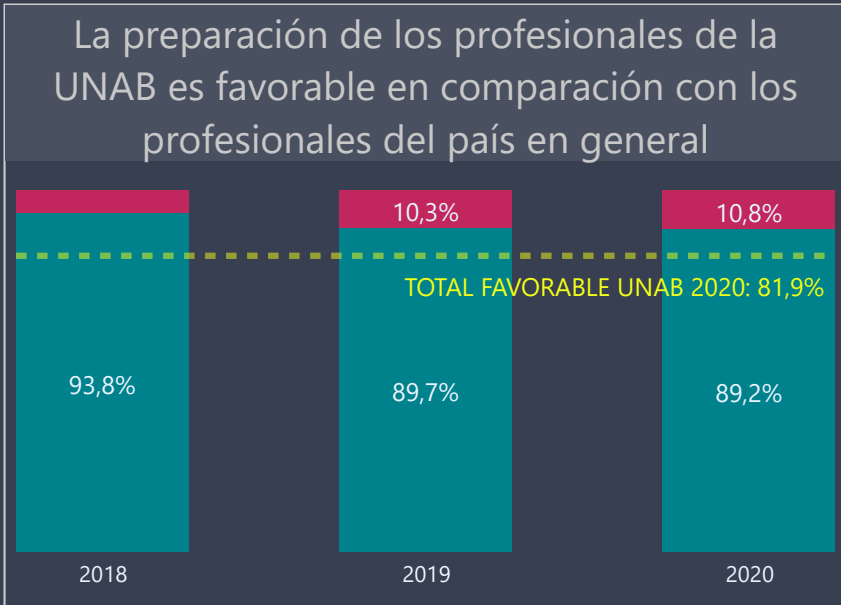
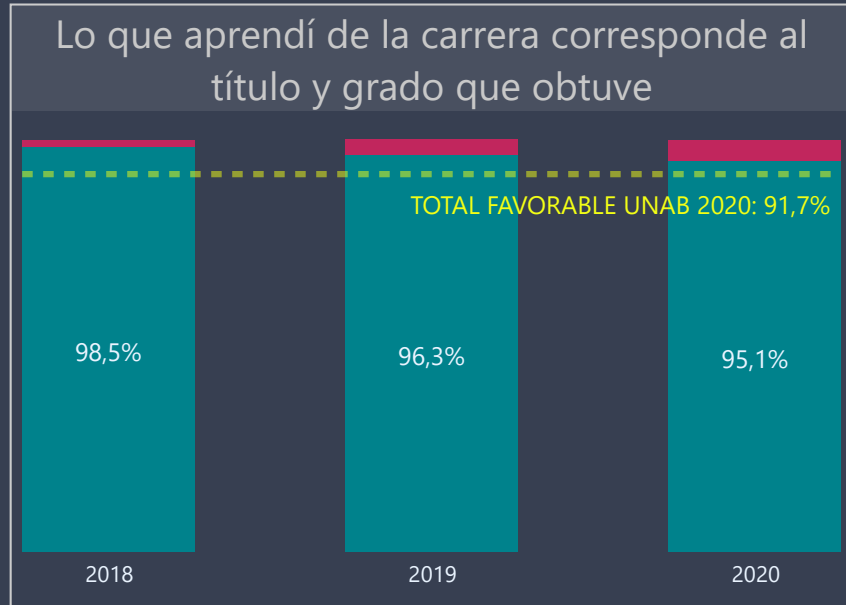

| | | |
|----------|------------|--------|
| Facultad | Carrera | Campus |
| Todas | ENFERMERÍA | Todas |

| | | |
|-----------------|-----------------|-----------------|
| Respuestas 2018 | Respuestas 2019 | Respuestas 2020 |
| 458 | 580 | 447 |

**Personal docente,
creación e investigación**

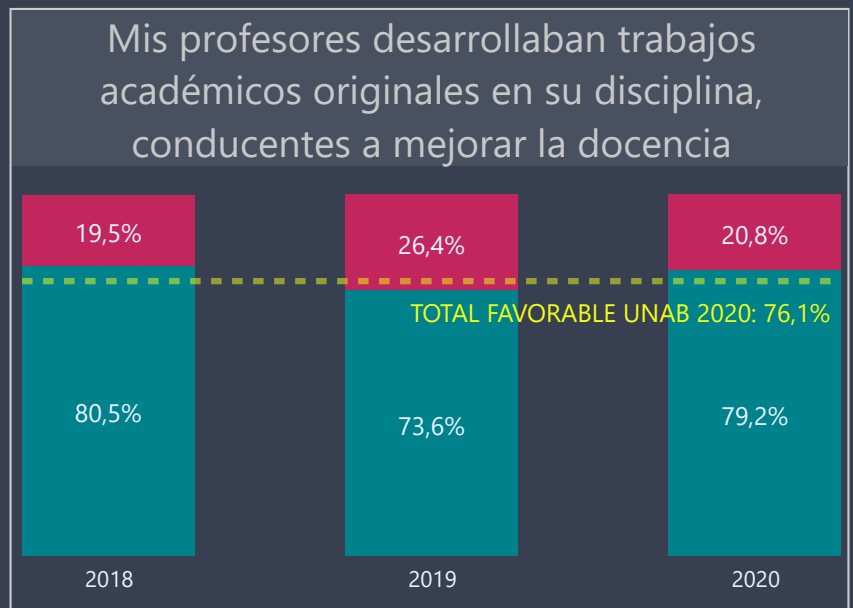
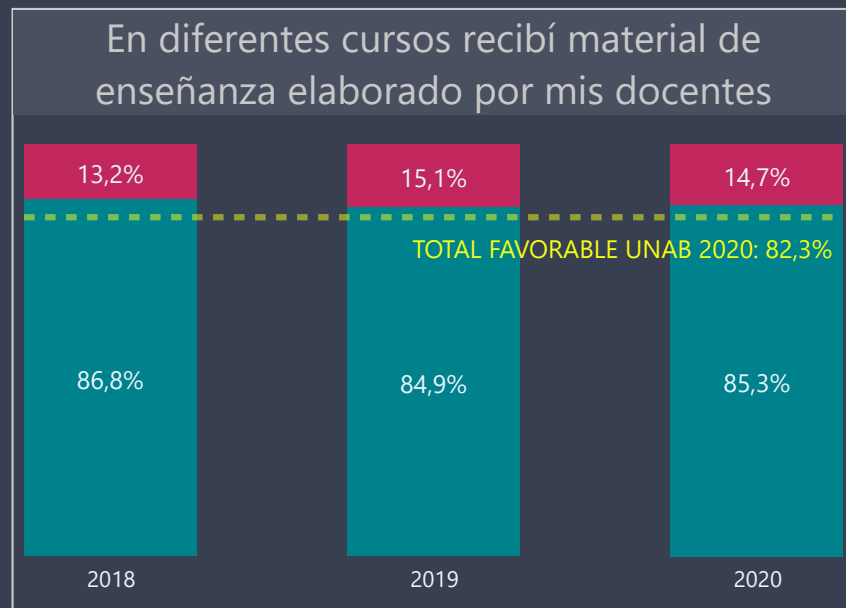
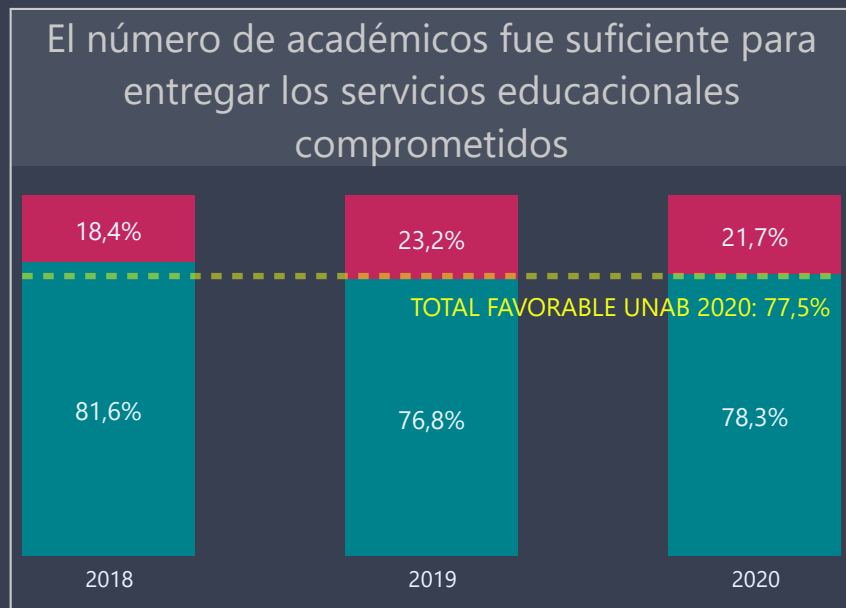
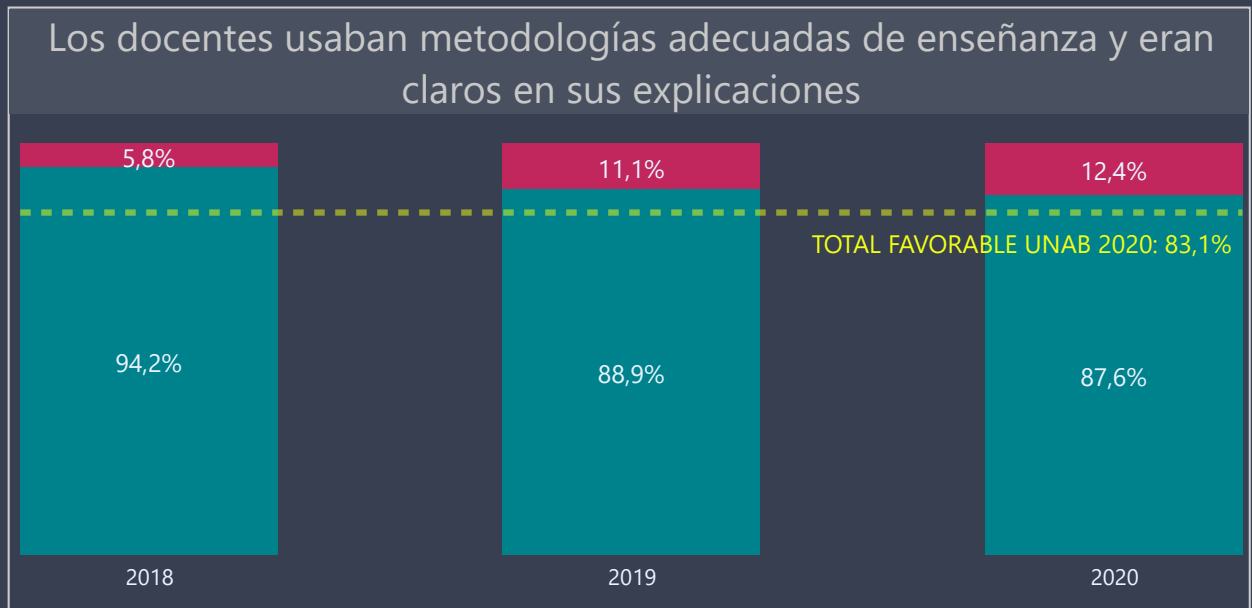
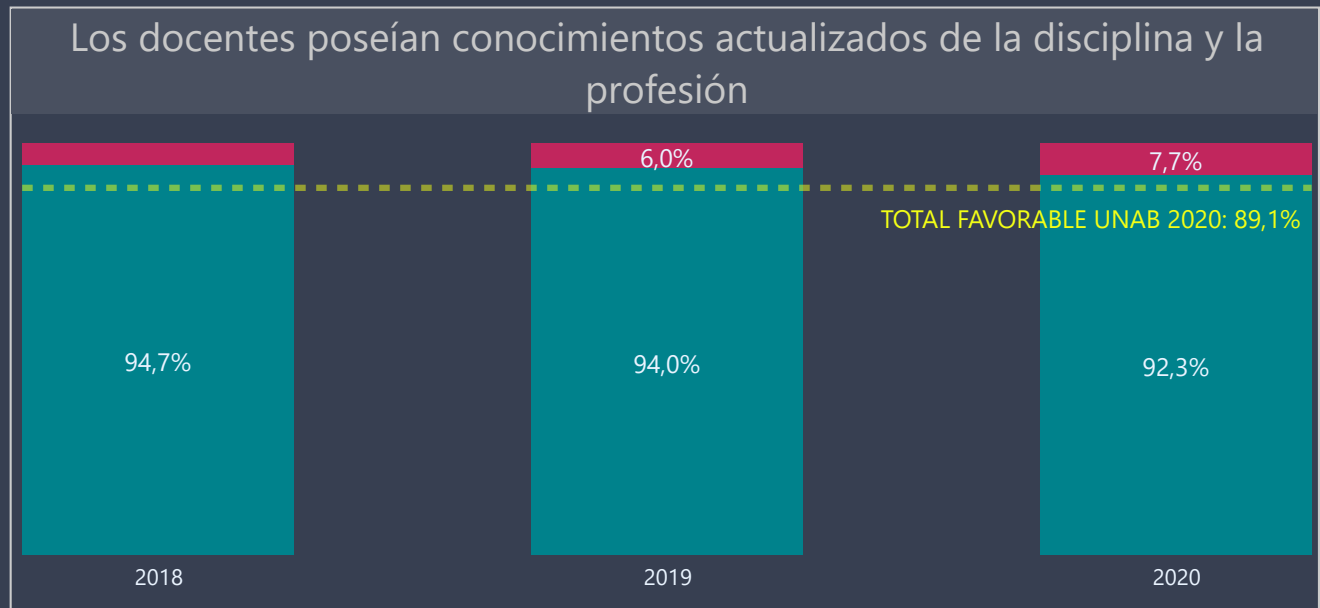

Efectividad y propósitos

| | | |
|----------|------------|--------|
| Facultad | Carrera | Campus |
| Todas | ENFERMERÍA | Todas |

| | | |
|-----------------|-----------------|-----------------|
| Respuestas 2018 | Respuestas 2019 | Respuestas 2020 |
| 458 | 580 | 447 |

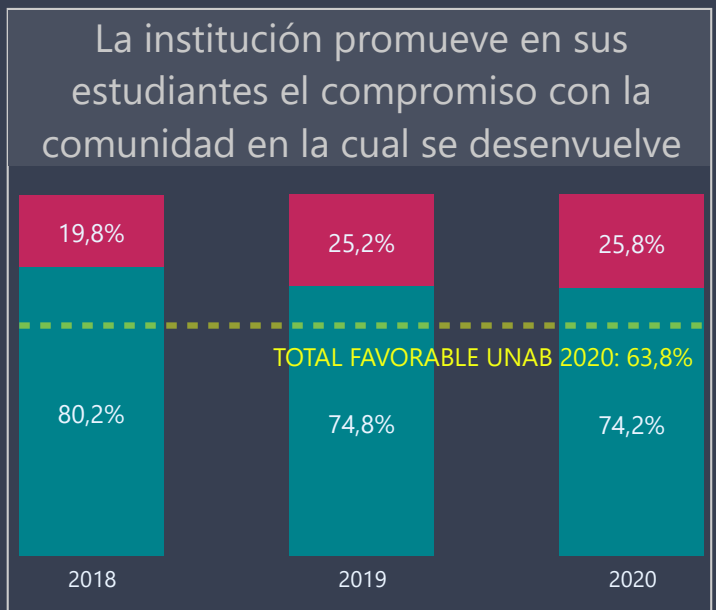
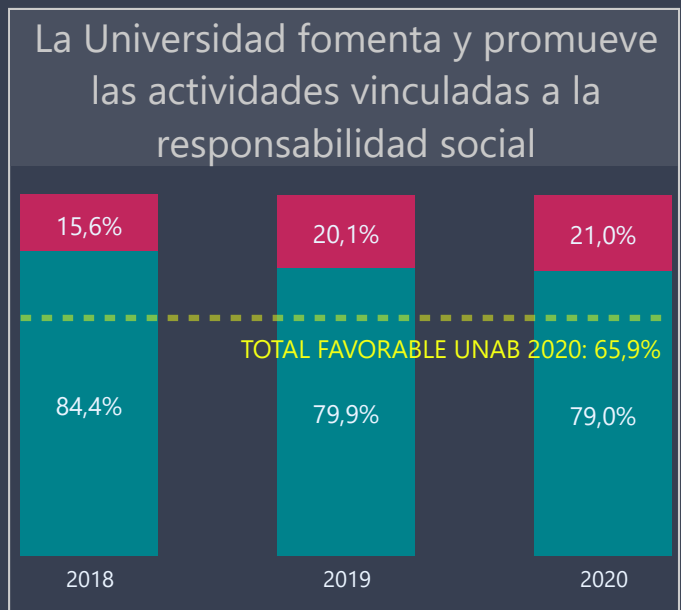
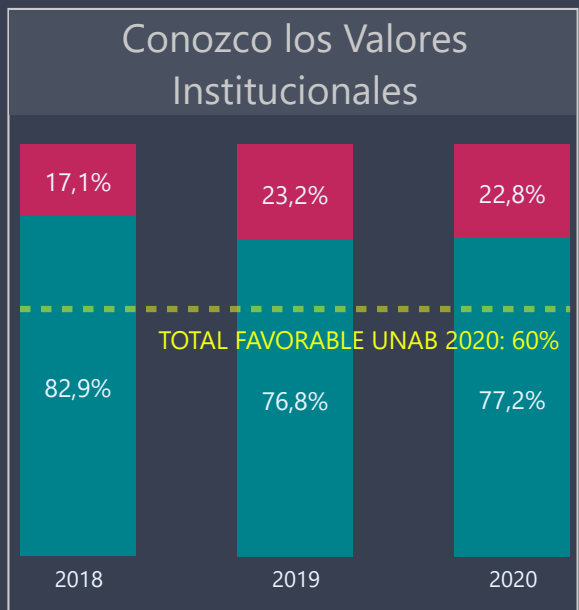
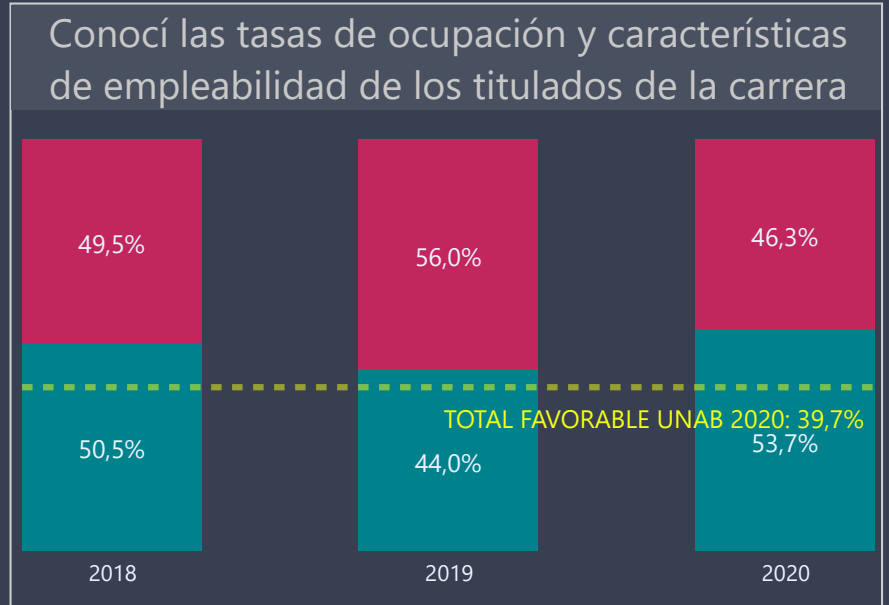
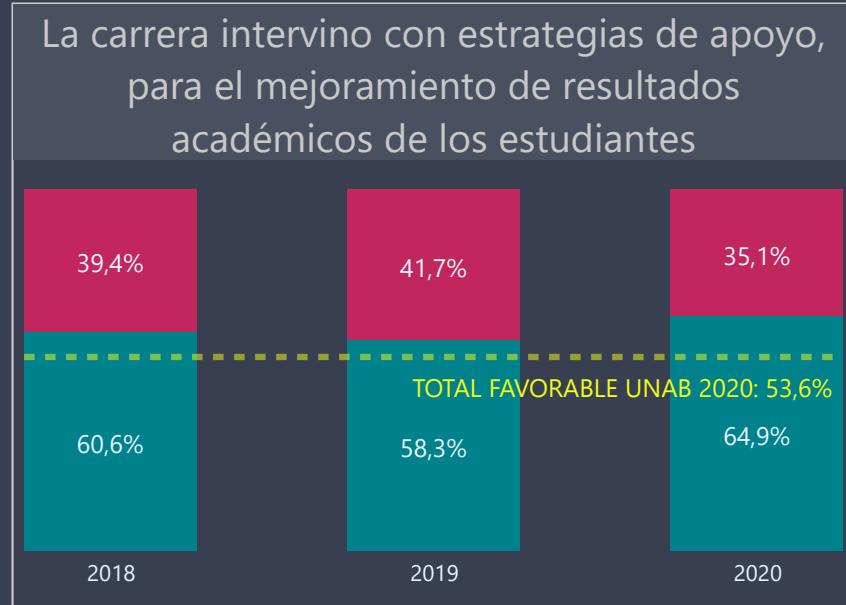
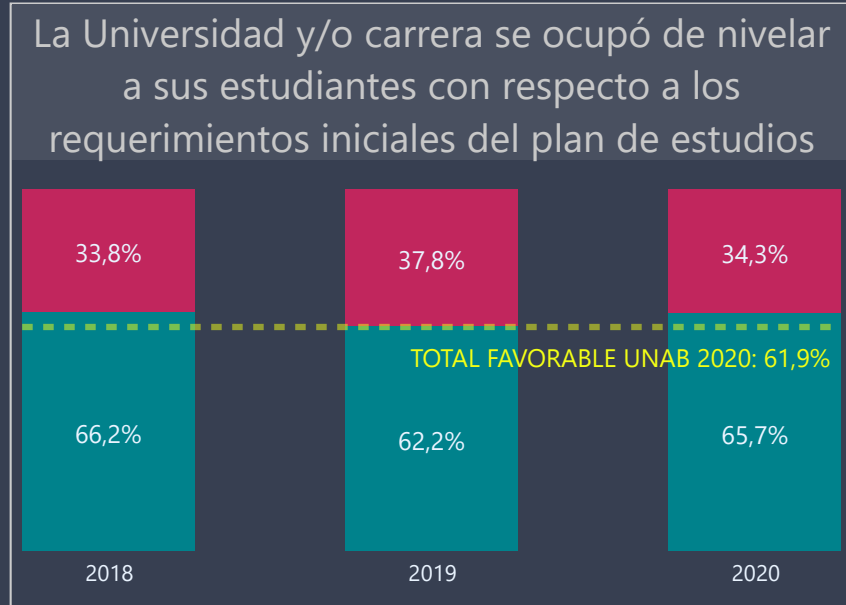

| | | |
|----------|------------|--------|
| Facultad | Carrera | Campus |
| Todas | ENFERMERÍA | Todas |

| | | |
|-----------------|-----------------|-----------------|
| Respuestas 2018 | Respuestas 2019 | Respuestas 2020 |
| 458 | 580 | 447 |

Participación, bienestar, infraestructura y recursos

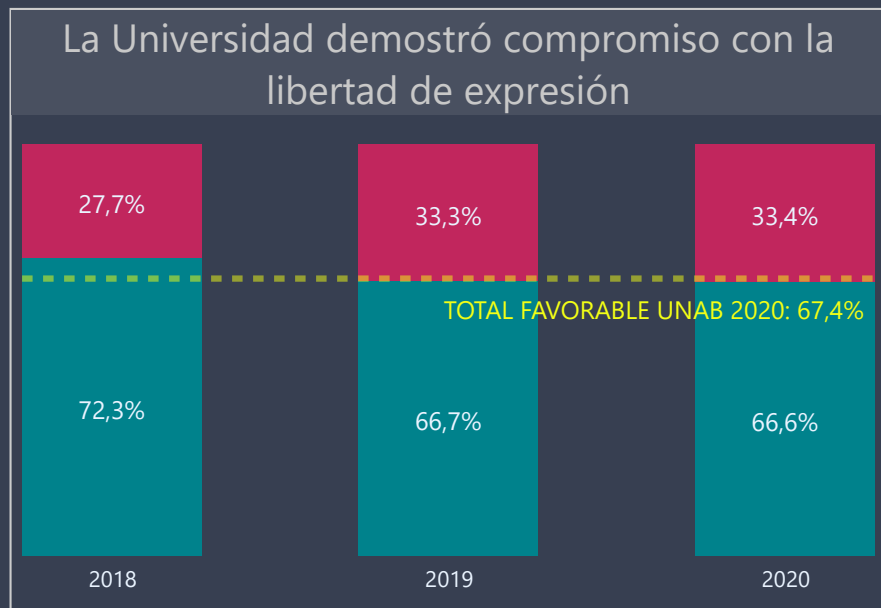
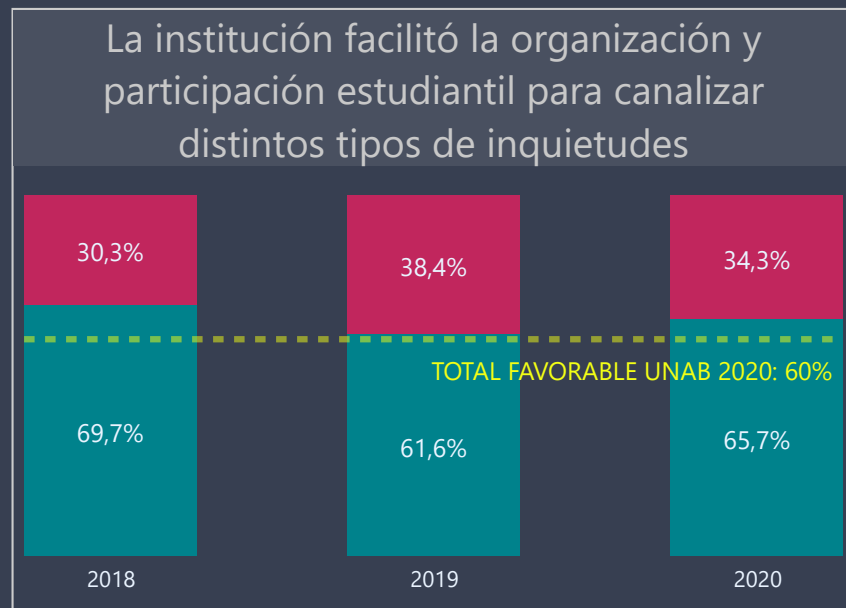
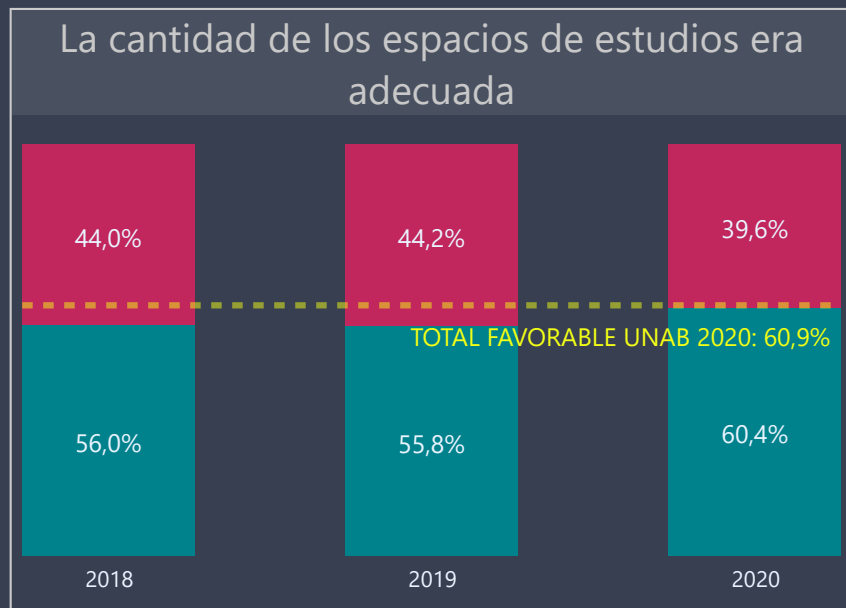
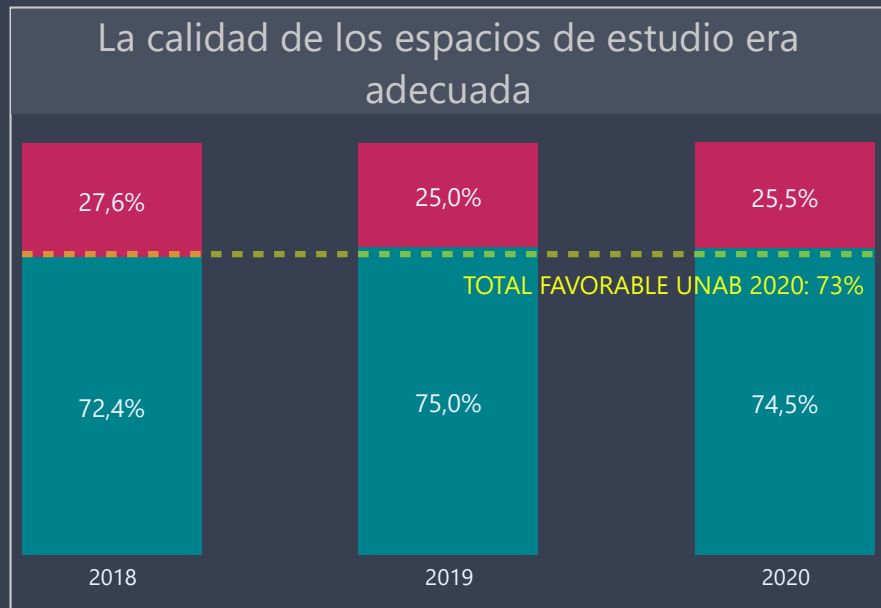
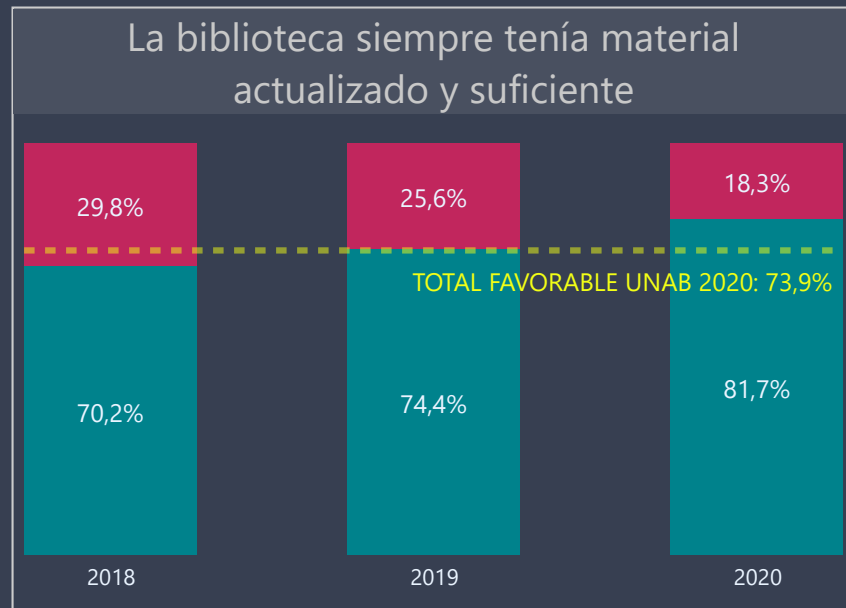
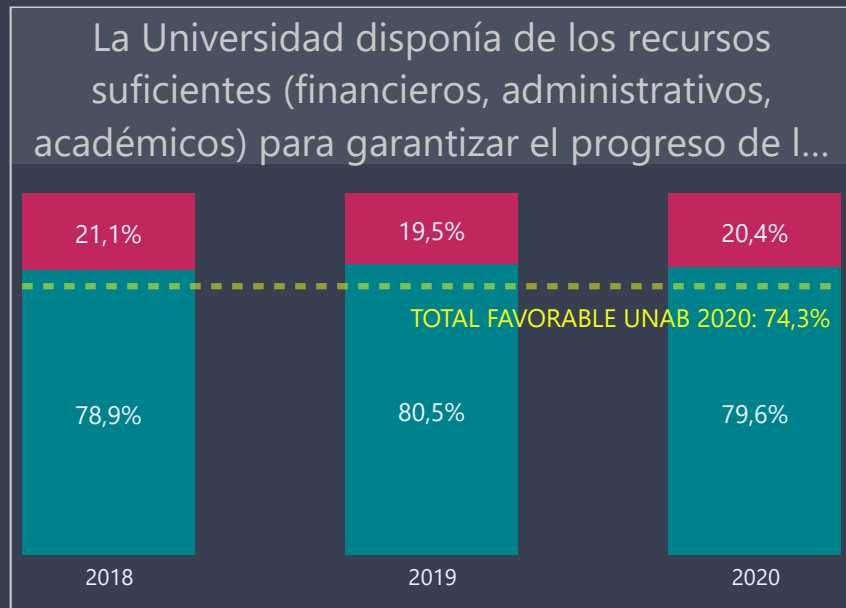

| | | |
|----------|------------|--------|
| Facultad | Carrera | Campus |
| Todas | ENFERMERÍA | Todas |

| | | |
|-----------------|-----------------|-----------------|
| Respuestas 2018 | Respuestas 2019 | Respuestas 2020 |
| 458 | 580 | 447 |

Integridad y capacidad de autorregulación

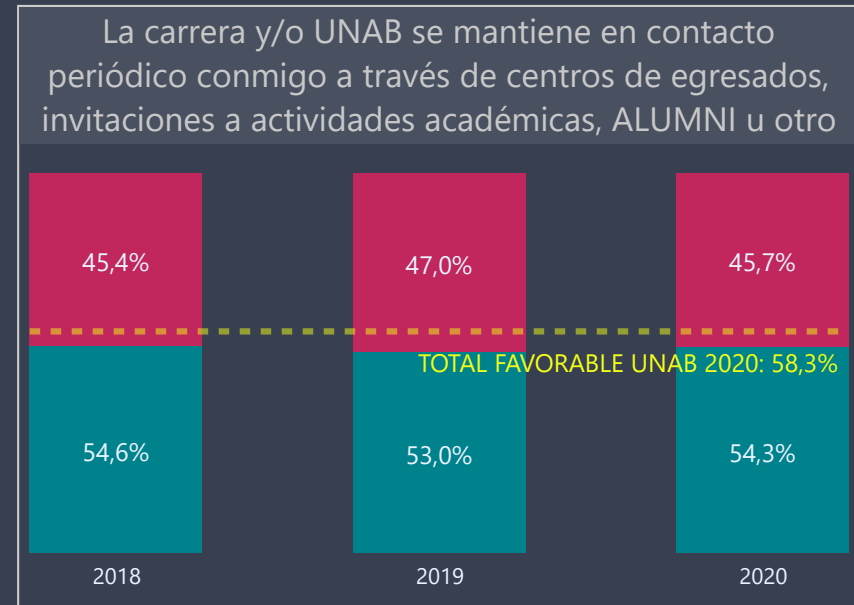
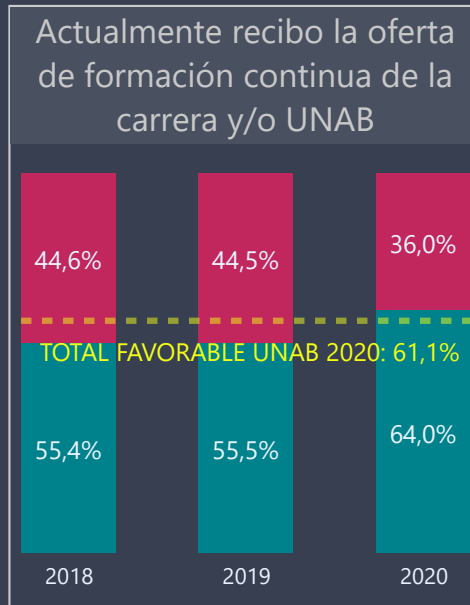
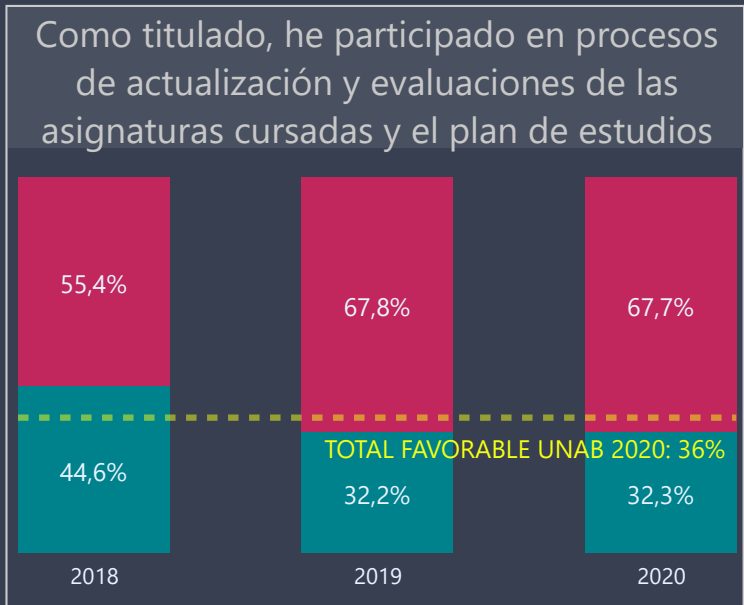
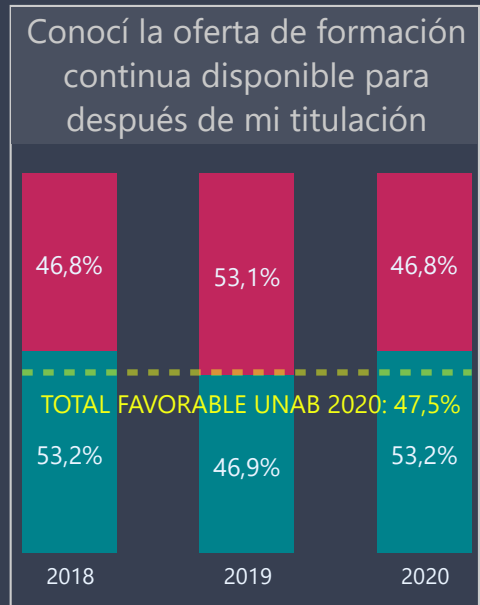
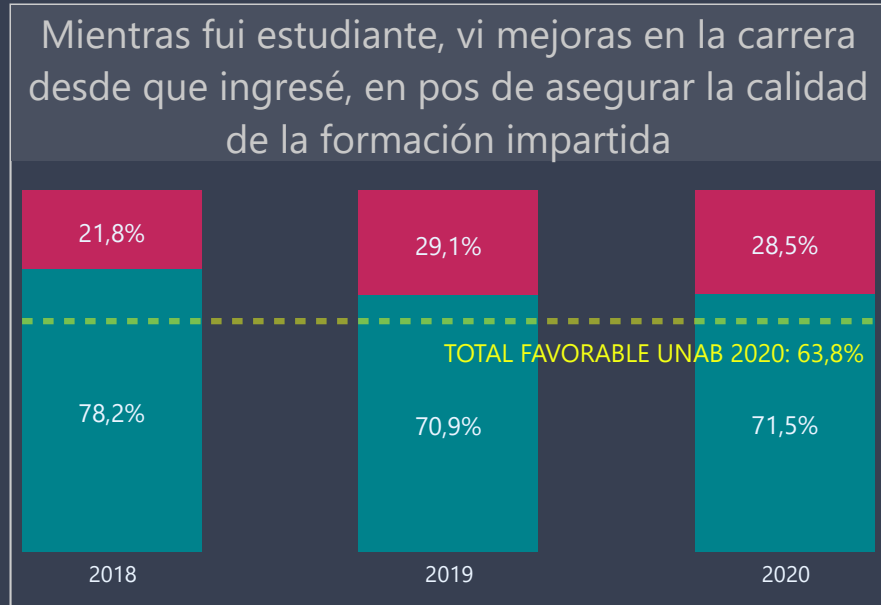
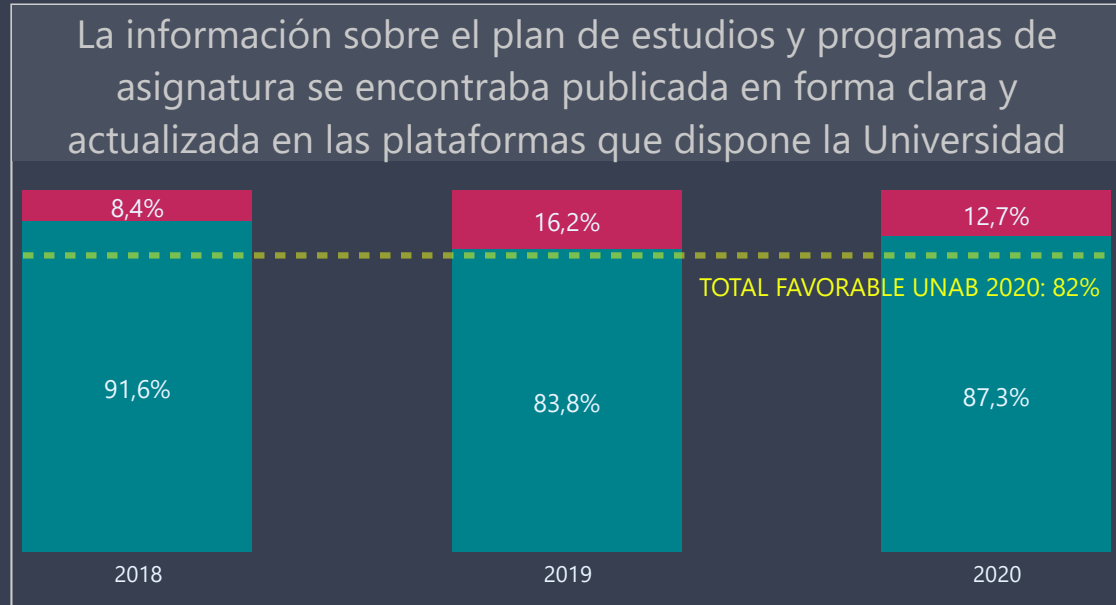
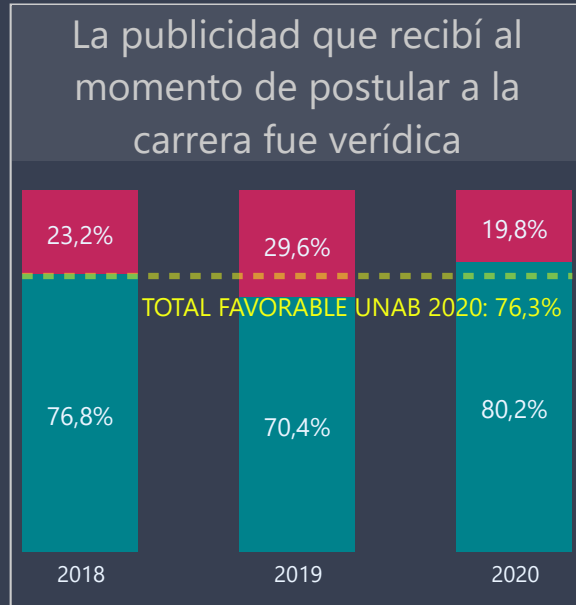

Competencias generales

Los objetos visuales de esta sección representan la percepción de los encuestados entre los años 2018 y 2020, frente al nivel en que la UNAB les permitió desarrollar distintas competencias. Los gráficos representan el promedio de la Unidad seleccionada con una escala que va desde el 1 al 7, donde 1 es el menos aporte y 7 es el mayor aporte.

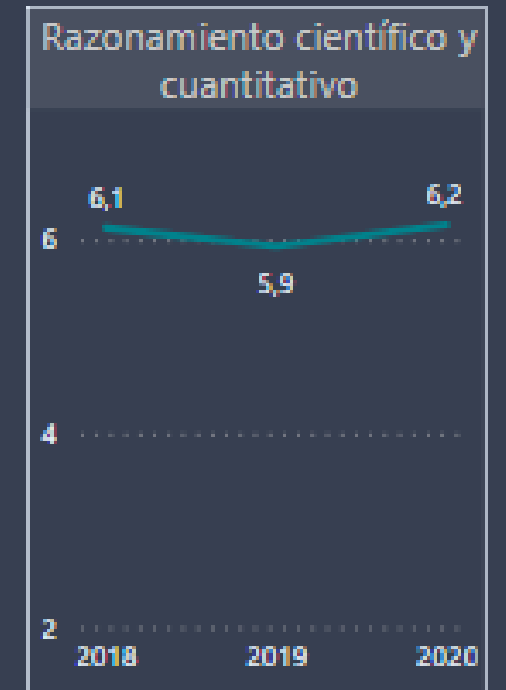

Competencias generales

Facultad: Todas

Carrera: ENFERMERÍA

Campus: Todas

| Respuestas 2018 | Respuestas 2019 | Respuestas 2020 |
|-----------------|-----------------|-----------------|
| 458 | 580 | 447 |

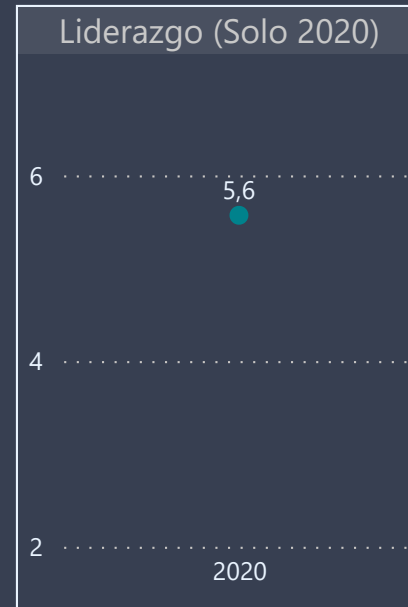
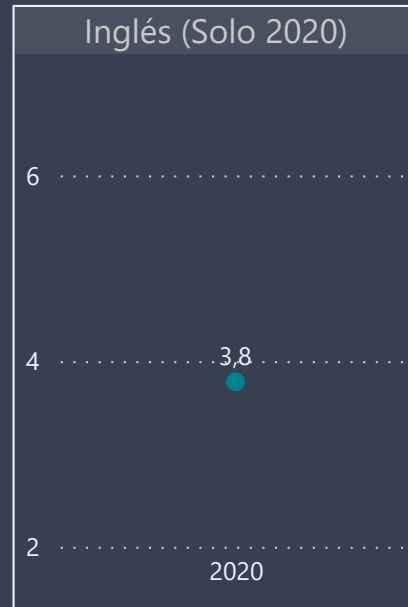
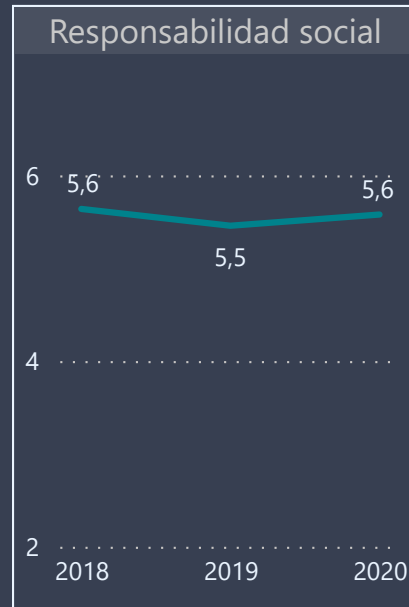
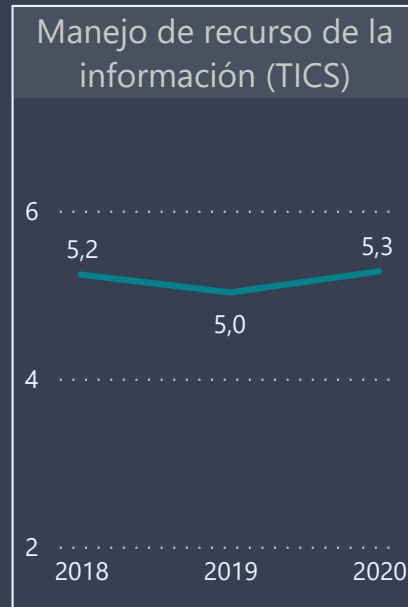
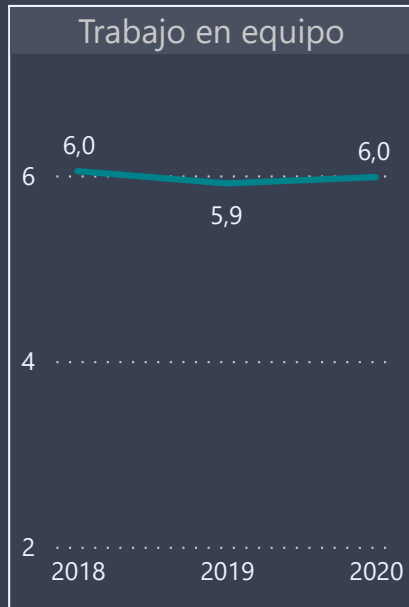
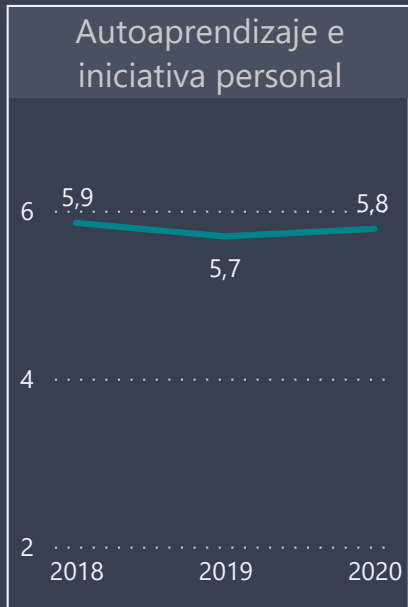
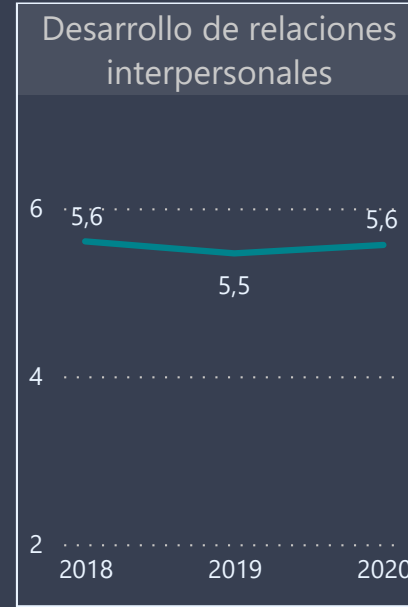
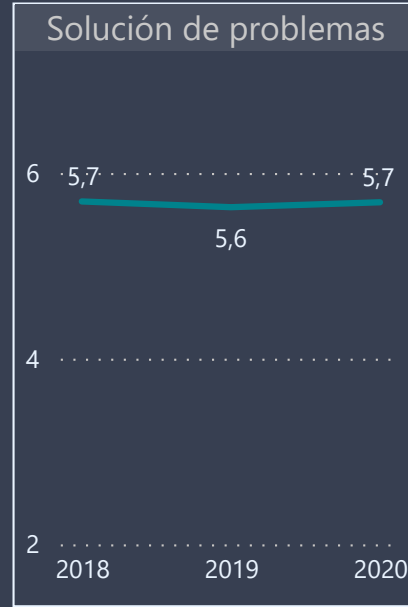
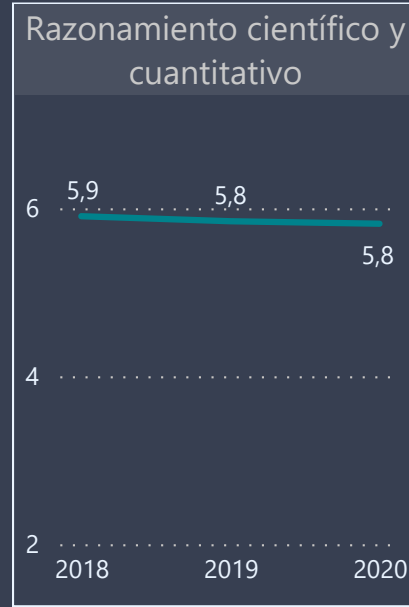
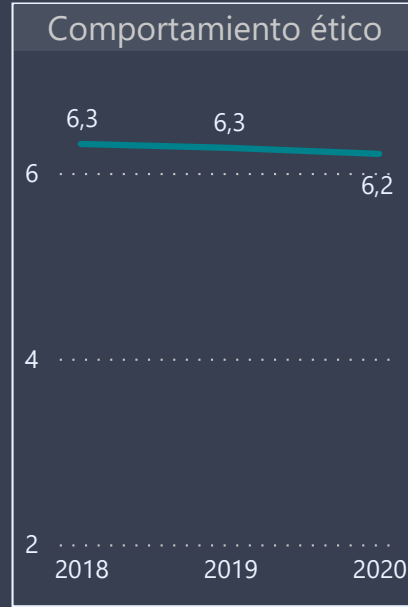
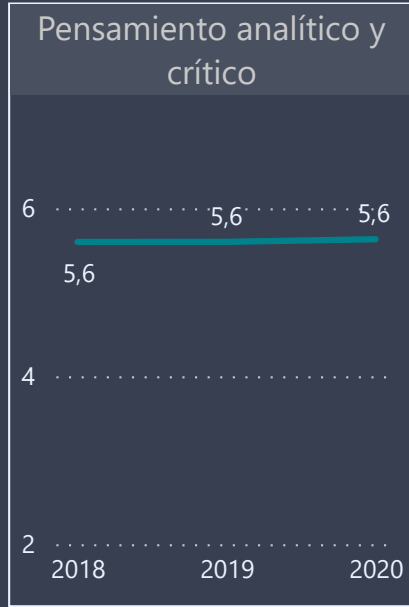
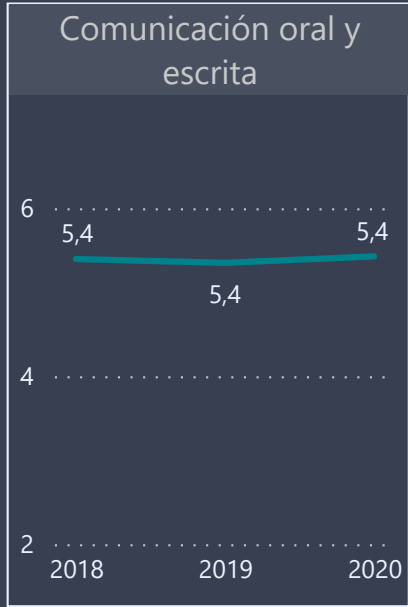

Vicerrectoría de
Aseguramiento de la
Calidad
2021